

FOR SALE

COMMERCIAL - FACTORY (B2) 2,573SQFT (239SQM) / CALL FOR PRICE!

+65 9721 4313



Factory Floor

3RD STOREY

#03-01: 2,414 sqft
#03-02: 2,414 sqft
#03-03: 2,414 sqft
#03-04: 2,414 sqft
#03-05: 2,414 sqft
#03-06: 2,414 sqft

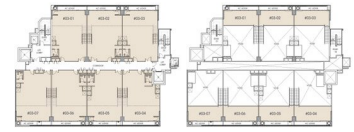

Mezzanine Floor



COMMERCIAL - FACTORY (B2)

20, MACTAGGART ROAD, MACPHERSON, POTONG PASIR, SINGAPORE 368079

- LISTING ID: SGLD27716954
- TENURE: FREEHOLD
- TITLE: N/A
- SIZE BUILT-UP: 2,573SQFT (239SQM)
- SIZE LAND: 21,118SQFT (1,962SQM)
- NO. OF FLOORS: 5
- FLOOR/LEVEL: N/A - MIDDLE FLOOR
- PARKING SPACES: N/A
- LAYOUT TYPE: OTHER
- FACING: N/A
- VIEWING: OTHER
- SELLING PRICE: **CALL FOR PRICE!**
- COMPLETION YEAR: 2020
- CONDITION: ORIGINAL CONDITION
- LISTING DATE: JUL 10, 2019

MACTAGGART FOODLINK

VISIT THIS PROPERTY AT: <https://www.jennylallalee.sg/property/SGLD27716954>

JENNY LEE - HUTTONS ASIA PTE LTD

3 Bishan Place #05-01 CPF Bishan Building
D20, 579838, Singapore

+65 9721 4313
WhatsApp Me

sgrealtor65@gmail.com

<https://www.jennylallalee.sg>



Scan QR Code

L3008899K
R011594D

Huttons Call for Viewing
The Agency of Choice +65 9721 4313